MZFIVE
INFRASTRUCTURE & ENERGY

CORPORATE PROFILE

MZFIVE INFRASTRUCTURE & ENERGY SDN BHD

Reg. No. 201101012456 (940596-U)

EPCC CONTRACTOR

11.01A, Level 11, Maju Tower,
1001 Jalan Sultan Ismail,
50250 Kuala Lumpur
Tel : 03 – 2772 8969
Fax : 03 – 2772 8569

CERTIFIED ISO 9001

Table of Content

THE COMPANY 3
- OVERVIEW 3
- HEALTH, SAFETY & ENVIRONMENT POLICY 4
- QUALITY POLICY 4
- ASSOCIATE COMPANY 4
- REGISTRATION 5
- QUALITY CERTIFICATION 15

ORGANIZATION CHART 16
- COMPANY ORGANIZATION 16

PLANT & MACHINERIES 17
- LIST OF PLANT & MACHINERIES 17

HQ & SATELLITE OFFICES 18

EXPERIENCES 19
- BRIEF OVERVIEW OF MAJOR PROJECTS 21

HSE AWARD 29
- 250,000 SAFE MANHOURS 29
- AIM ZeRO 30
- 1,000,000 SAFE MANHOURS 31
- 3,000,000 SAFE MANHOURS 32
- 500,000 SAFE MANHOURS 33

APPRECIATION 34
- TECHNIPFMC 34
- SHIOTANI GLASS (M) SDN BHD 35
- GLOBAL TOP BRAND AWARD 36

THE COMPANY

OVERVIEW

Founded in 1998 and incorporated in 2011, MZFIVE Infrastructure & Energy Sdn Bhd is an EPCC contractor that has expanded from its core in civil works to offer comprehensive services for the Oil, Gas, and Energy industries. This includes Design & Build, dedicated Project Management Teams, and the construction of infrastructure, roads, bridges, and buildings in reinforced concrete and steel.

MZFIVE was created by industry experts to deliver quality projects on time and within budget. Our experienced and dedicated team provides reliable support, ensuring we can meet complex challenges and guide every project to successful completion.

1. Date Of Incorporation	15 April 2011
2. Registration No	SSM 940596 U MOF; MOF (BUMIPUTERA) CIDB (GRED G7) PETRONAS
3. Registered Address	Suite C-5-4, Wisma Goshen Plaza Pantai Jalan Pantai Baru 59200 Kuala Lumpur
4. Business Address(es)	Level 11 Maju Tower 1001 Jalan Sultan Ismail 50250 Kuala Lumpur
5. Authorized Capital	RM 1,000,000.00
6. Paid-up Capital	RM 1,000,000.00
7. Directors	Najmun Syakirin Ahmad Imran Zarinah Hamzah
8. Banker	CIMB Bank Berhad Jalan TAR Bangunan Commerce Life 338 Jalan Tuanku Abdul Rahman 50100 Kuala Lumpur

HEALTH, SAFETY & ENVIRONMENT POLICY

Our first priority is the safety of our people and the protection of our environment. We are all responsible for preventing accidents and minimizing our impact on the planet in everything we do.

QUALITY POLICY

We are committed to delivering excellent work that meets our clients' needs. We achieve this by focusing on consistent, cost-effective service and by continually improving our standards and processes.

ASSOCIATE COMPANY

Maju Integrated Engineers Sdn Bhd (MIESB), an engineering firm.

REGISTRATION

SURUHANJAYA SYARIKAT MALAYSIA

SURUHANJAYA SYARIKAT MALAYSIA
COMPANIES COMMISSION OF MALAYSIA

BORANG 13
AKTA SYARIKAT 1965 [Seksyen 23(2)]

No. Syarikat
940596 U

PERAKUAN PEMERBADANAN ATAS PERTUKARAN NAMA SYARIKAT

Dengan ini diperakui bahawa

MIE OIL & GAS SDN. BHD.

yang telah diperbadankan di bawah Akta Syarikat 1965, pada 15 haribulan April 2011, sebagai sebuah syarikat persendirian, pada 15 haribulan Januari 2015 telah menukar namanya kepada

MIE INFRASTRUCTURE & ENERGY SDN. BHD.

dan bahawa syarikat ini adalah sebuah syarikat persendirian dan adalah sebuah syarikat berhad menurut syer.

Diberi di bawah tandatangan dan meterai saya di Kuala Lumpur pada 15 haribulan Januari 2015.

NAZILA BINTI M.IAS
PENOLONG PENDAFTAR SYARIKA
MALAYSIA

UserID: n[illegible] [illegible]5/1/2015 4:51:51 PM

NO. SIRI: SSM 5541070

SURUHANJAYA SYARIKAT MALAYSIA

AKTA SYARIKAT 2016 [Seksyen 28]

No. Pendaftaran : 201101012456 (940596-U)

NOTIS PERAKUAN PEMERBADANAN ATAS PERTUKARAN NAMA SYARIKAT

Dengan ini diperakui bahawa

MIE INFRASTRUCTURE & ENERGY SDN. BHD.

yang telah diperbadankan di bawah Akta Syarikat 2016, pada 15 haribulan April 2011, sebagai sebuah syarikat persendirian, pada 16 haribulan November 2023 telah menukar namanya kepada

MZFIVE INFRASTRUCTURE & ENERGY SDN. BHD.

dan bahawa syarikat ini adalah sebuah syarikat persendirian dan adalah sebuah syarikat berhad menurut syer.

Pendaftar Syarikat Malaysia

MINISTRY OF FINANCE MALAYSIA

KEMENTERIAN KEWANGAN MALAYSIA
SIJIL AKUAN PENDAFTARAN SYARIKAT

NO. SIJIL : K65833226004068429
NO. RUJUKAN PENDAFTARAN : 357-02200730
TEMPOH SAH LAKU : 27/01/2025 - 14/03/2028

Bahawa dengan ini diperakui syarikat :

MZFIVE INFRASTRUCTURE & ENERGY SDN. BHD. (940596-U)
LEVEL 11 MAJU TOWER
1001 JALAN SULTAN ISMAIL
W.P. KUALA LUMPUR
50250 KUALA LUMPUR
WILAYAH PERSEKUTUAN KUALA LUMPUR, MALAYSIA

Telah berdaftar dengan Kementerian Kewangan Malaysia dalam bidang bekalan/perkhidmatan di bawah sektor, bidang dan sub-bidang seperti di Lampiran A. Kelulusan ini adalah tertakluk kepada syarat-syarat seperti yang dinyatakan di Lampiran B. Individu yang diberi kuasa oleh syarikat bagi urusan perolehan Kerajaan adalah seperti berikut :

PUAN ZARINAH BINTI HAMZAH 730625015806 DIRECTOR

LAMPIRAN A

NO SIJIL : K65833226004068429
NO RUJUKAN PENDAFTARAN : 357-02200730
TEMPOH SAH LAKU : 27/01/2025 - 14/03/2028

BIL	TARIKH DAFTAR BIDANG	KOD BIDANG	KETERANGAN	STATUS
1	24/01/2025	080101	KEJURUTERAAN AWAM, BINAAN DAN KELENGKAPAN KEMUDAHAN AWAM/ KELENGKAPAN/KEMUDAHAN AWAM/ KELENGKAPAN/KEMUDAHAN AWAM	Aktif
2	24/01/2025	090101	BAHAN BINAAN DAN PERALATAN KESELAMATAN JALAN RAYA/ BAHAN BINAAN/ BAHAN BINAAN	Aktif
3	24/01/2025	090102	BAHAN BINAAN DAN PERALATAN KESELAMATAN JALAN RAYA/ BAHAN BINAAN/ PAIP DAN KELENGKAPAN	Aktif
4	24/01/2025	110201	PENGANGKUTAN, KOMPONEN DAN AKSESORI/ JENTERA BERAT/ JENTERA BERAT	Aktif
5	24/01/2025	130301	PERALATAN KEJURUTERAAN DAN MESIN PENGELUARAN/ SISTEM KUMBAHAN/ PERALATAN SISTEM KUMBAHAN DAN AKSESORI	Aktif
6	24/01/2025	130402	PERALATAN KEJURUTERAAN DAN MESIN PENGELUARAN/ PERALATAN PERINDUSTRIAN MINYAK/ PERALATAN PERINDUSTRIAN HILIRAN	Aktif
7	24/01/2025	140102	PERALATAN KEJURUTERAAN ELEKTRIK DAN ELEKTRONIK/ MESIN DAN JENTERA PENJANAAN DAN PENGAGIHAN TENAGA ELEKTRIK SERTA AKSESORI/ ENJIN, KOMPONEN ENJIN DAN AKSESORI	Aktif
8	24/01/2025	220503	PERKHIDMATAN/ PENYELENGGARAAN/PEMBAIKAN KEJURUTERAAN DAN KOMUNIKASI/ PERKAKAS/SISTEM ELEKTRIK	Aktif
9	24/01/2025	221503	PERKHIDMATAN/ PENYEWAAN DAN PENGURUSAN/ KENDERAAN/JENTERA/KENDERAAN REKREASI	Aktif

MINISTRY OF FINANCE MALAYSIA (BUMI)

KEMENTERIAN KEWANGAN MALAYSIA

SIJIL AKUAN PENDAFTARAN SYARIKAT BUMIPUTERA

NO. SIJIL	:	BP65833226004068429
NO. RUJUKAN PENDAFTARAN	:	357-02200730
TEMPOH SAH LAKU	:	27/01/2025 - 14/03/2028

Bahawa dengan ini diperakui syarikat :

MZFIVE INFRASTRUCTURE & ENERGY SDN. BHD. (940596-U)
LEVEL 11 MAJU TOWER
1001 JALAN SULTAN ISMAIL
W.P. KUALA LUMPUR
50250 KUALA LUMPUR
WILAYAH PERSEKUTUAN KUALA LUMPUR, MALAYSIA

Telah diiktiraf sebagai Syarikat Bumiputera oleh Kementerian Kewangan Malaysia. Taraf Bumiputera bukannya hak dan boleh ditarik balik sekiranya syarikat gagal mematuhi syarat/kriteria yang ditetapkan. Kelulusan ini adalah tertakluk kepada syarat-syarat seperti yang dinyatakan di Sijil Akuan Pendaftaran Syarikat Bumiputera (Lampiran C).

t.t
DATO' INDERA AB RAHIM BIN AB RAHMAN
Perbendaharaan Malaysia Semenanjung
b.p. Ketua Setiausaha Perbendaharaan
Kementerian Kewangan Malaysia

Tarikh Berdaftar Dengan Kementerian Kewangan Malaysia : 27/01/2025

(Sijil ini adalah cetakan komputer dan tidak memerlukan tandatangan)

LEMBAGA PEMBANGUNAN INDUSTRI PEMBINAAN MALAYSIA (CIDB) - PKK

CIDB MALAYSIA

PERAKUAN PENDAFTARAN

Adalah dengan ini diperakui bahawa kontraktor yang dinyatakan di bawah ini telah berdaftar dengan Lembaga mengikut Bahagian VI Akta Lembaga Pembangunan Industri Pembinaan Malaysia 1994. Pendaftaran ini adalah tertakluk kepada syarat-syarat yang telah ditetapkan bersama perakuan ini.

No. Pendaftaran	:	0120130107-WP147853
Nama Kontraktor	:	MZFIVE INFRASTRUCTURE & ENERGY SDN. BHD.
Alamat Berdaftar	:	SUITE C-5-4, WISMA GOSHEN PLAZA PANTAI JALAN PANTAI BAHARU 59200 KUALA LUMPUR WILAYAH PERSEKUTUAN KUALA LUMPUR
Daerah	:	KUALA LUMPUR
Tarikh Mula Berdaftar	:	07/01/2013

GRED	KATEGORI	PENGKHUSUSAN
G7	B	B01 B02 B04 B05 B28
G7	CE	CE01 CE02 CE06 CE11 CE12 CE21 CE30 CE36
G7	ME	M09 M15

Tarikh Mula Berkuatkuasa : **06/02/2025**

Tarikh Habis Tempoh Perakuan : **24/01/2028**

STATUS: AKTIF

LEMBAGA PEMBANGUNAN INDUSTRI PEMBINAAN MALAYSIA (CIDB) – SPKK

CIDB MALAYSIA

SIJIL PEROLEHAN KERJA KERAJAAN

Adalah disahkan syarikat/Firma ini adalah berdaftar dengan Lembaga Pembangunan Industri Pembinaan Malaysia dan tertakluk kepada syarat-syarat termaktub bersama sijil ini.

No. Pendaftaran	:	0120130107-WP147853
Nama Kontraktor	:	MZFIVE INFRASTRUCTURE & ENERGY SDN. BHD.
Alamat Berdaftar	:	SUITE C-5-4, WISMA GOSHEN PLAZA PANTAI JALAN PANTAI BAHARU 59200 KUALA LUMPUR WILAYAH PERSEKUTUAN KUALA LUMPUR
Daerah	:	KUALA LUMPUR
Tarikh Mula Berdaftar	:	07/01/2013

GRED	KATEGORI	
G7	B	(Pembinaan Bangunan)
G7	CE	(Pembinaan Kejuruteraan Awam)
G7	ME	(Mekanikal dan Elektrikal)

PEGAWAI SYARIKAT YANG DITAULIAHKAN	NO. K/P
MUHAMAD MUKHRIZ BIN ABDUL HALIM	980725106707
AHMAD MARWAN HAKIM BIN MOHD RAJI	930506145807
NAJMUN SYAKIRIN BIN AHMAD IMRAN	890320035403
MUAZ BIN MOHD NASRUDDIN	971108035451
KHAIRUL AIMAN BIN MOHD RAZIF	950321146449

LEMBAGA PEMBANGUNAN INDUSTRI PEMBINAAN MALAYSIA (CIDB) - STB

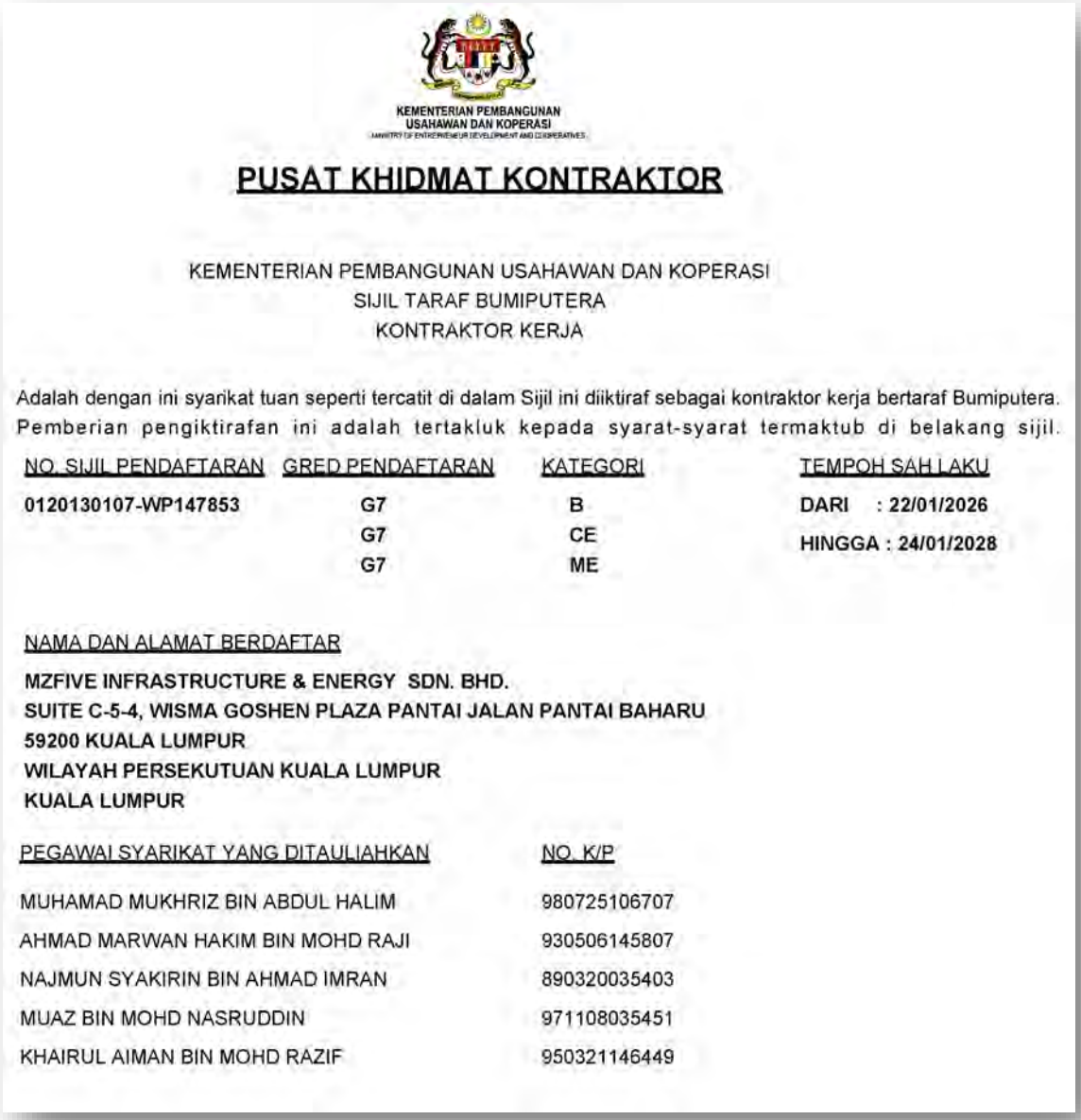

KEMENTERIAN PEMBANGUNAN USAHAWAN DAN KOPERASI

PUSAT KHIDMAT KONTRAKTOR

KEMENTERIAN PEMBANGUNAN USAHAWAN DAN KOPERASI
SIJIL TARAF BUMIPUTERA
KONTRAKTOR KERJA

Adalah dengan ini syarikat tuan seperti tercatit di dalam Sijil ini diiktiraf sebagai kontraktor kerja bertaraf Bumiputera. Pemberian pengiktirafan ini adalah tertakluk kepada syarat-syarat termaktub di belakang sijil.

NO. SIJIL PENDAFTARAN	GRED PENDAFTARAN	KATEGORI	TEMPOH SAH LAKU
0120130107-WP147853	G7	B	DARI : 22/01/2026
	G7	CE	HINGGA : 24/01/2028
	G7	ME	

NAMA DAN ALAMAT BERDAFTAR

MZFIVE INFRASTRUCTURE & ENERGY SDN. BHD.
SUITE C-5-4, WISMA GOSHEN PLAZA PANTAI JALAN PANTAI BAHARU
59200 KUALA LUMPUR
WILAYAH PERSEKUTUAN KUALA LUMPUR
KUALA LUMPUR

PEGAWAI SYARIKAT YANG DITAULIAHKAN	NO. K/P
MUHAMAD MUKHRIZ BIN ABDUL HALIM	980725106707
AHMAD MARWAN HAKIM BIN MOHD RAJI	930506145807
NAJMUN SYAKIRIN BIN AHMAD IMRAN	890320035403
MUAZ BIN MOHD NASRUDDIN	971108035451
KHAIRUL AIMAN BIN MOHD RAZIF	950321146449

PETRONAS

LICENSE TO SUPPLY PRODUCT/SERVICE TO EXPLORATION AND OIL/GAS COMPANIES IN MALAYSIA

In exercising the powers conferred by Section 7, Petroleum Development Act 1974 and in accordance to Regulation 5 of the Petroleum Regulation 1974, delegated to me by the Prime Minister of Malaysia, I hereby issue the license under Regulation 3 of the Petroleum Regulation for the purpose of the above to:

Certificate generated at: 21.05.2024

MZFIVE INFRASTRUCTURE & ENERGY SDN. BHD.. (201101012456)
SUITE C-5-4, WISMA GOSHEN,PLAZA PANTAI,JALAN PANTAI BAHARU,59200 KUALA LUMPUR,WILAYAH PERSEKUTUAN,

Details of License are as follows:

Company's No	: 201101012456
Type of Company	: License
Duration of License	: 30.10.2023 - 12.11.2026
License Fee	: RM 750.00
Categories of Product/Service	: As attached in 'CATEGORIES OF LICENSE / REGISTRATION'.

Special Conditions impose onto this license:-

Subject to the special conditions as attached.

General requirements of this License are as stated in the next page.

PETRONAS (CONT.)

COMPANY'S NAME : MZFIVE INFRASTRUCTURE & ENERGY SDN. BHD.

LICENSE NO : 201101012456

LICENSE PERIOD : 30.10.2023 - 12.11.2026

SPECIAL CONDITION

FOR COMPANY

No	Section	Remark	Effective Date	Due Date
N/A	N/A	N/A	N/A	N/A

CATEGORIES OF LICENSE / REGISTRATION

APPROVED LICENSE CATEGORIES

NO	L/R/PROVISIONAL	Service / Supplier Code	Special Condition	Mode of Operation	Principal Name (If Applicable)	Approval Date / Time	Expiry Date
1	License & Registration	17211000S Offshore Soil Investigation	No	Self-operated	Not Applicable	06/11/2023 02:48:18 PM	12/11/2026
2	License & Registration	11191000S Concrete Repairs & Strengthening	No	Self-operated	Not Applicable	21/11/2023 07:27:18 AM	12/11/2026
3	License & Registration	19121300S Specialist Manpower	No	Self-operated	Not Applicable	07/11/2023 03:51:41 PM	12/11/2026
4	License & Registration	27111000S Minor Onshore Fabrication	No	Self-operated	Not Applicable	16/11/2023 07:20:37 PM	12/11/2026
5	License & Registration	11141200S Onshore Site Preparation	No	Self-operated	Not Applicable	08/11/2023 07:53:08 PM	12/11/2026
6	License	15151000S Commissioning of Specialist Electrical, HVAC & Instrumentation System	No	Self-operated	Not Applicable	06/11/2023 02:48:01 PM	12/11/2026
7	License	15141611S Onshore Fabrication - Dry Tree Unit (DTU)	No	Self-operated	Not Applicable	06/11/2023 02:48:22 PM	12/11/2026
8	License	27131000S Offshore Pipeline Inspection & Repair	No	Self-operated	Not Applicable	07/11/2023 03:47:08 PM	12/11/2026
9	License & Registration	11141400S Other Foundation Works	No	Self-operated	Not Applicable	14/11/2023 09:50:04 PM	12/11/2026
10	License & Registration	11180000S Scaffolding Services & Inspection	No	Self-operated	Not Applicable	07/11/2023 03:51:21 PM	12/11/2026
11	License & Registration	27131100S Onshore Pipeline Inspection & Repair	No	Self-operated	Not Applicable	07/11/2023 03:50:56 PM	12/11/2026
12	License & Registration	19121000S General Manpower	No	Self-operated	Not Applicable	06/11/2023 02:48:38 PM	12/11/2026
13	License	27101200S Maintenance & Repairs of Offshore Facilities	No	Self-operated	Not Applicable	20/11/2023 11:56:08 AM	12/11/2026
14	License & Registration	11111400S Road & Pavement Construction & Maintenance	No	Self-operated	Not Applicable	09/11/2023 06:56:33 PM	12/11/2026
15	License & Registration	17111200S Topographical & Engineering Survey	No	Self-operated	Not Applicable	06/11/2023 02:48:04 PM	12/11/2026
16	License & Registration	11191100S Fencing	No	Self-operated	Not Applicable	20/11/2023 11:56:12 AM	12/11/2026
17	License & Registration	11141700S Slope Protection	No	Self-operated	Not Applicable	20/11/2023 11:56:10 AM	12/11/2026
18	License & Registration	27101100S Living Quarters	No	Self-operated	Not Applicable	08/12/2023 07:16:45 PM	12/11/2026
19	License & Registration	15141610S Major Fabrication	No	Self-operated	Not Applicable	08/11/2023 07:52:33 PM	12/11/2026
20	License & Registration	11101100S Building Landscape Design Services	No	Self-operated	Not Applicable	06/11/2023 02:48:19 PM	12/11/2026

PETRONAS (CONT.)

CATEGORIES OF LICENSE / REGISTRATION

APPROVED LICENSE CATEGORIES

NO	L/R/PROVISIONAL	Service / Supplier Code	Special Condition	Mode of Operation	Principal Name (If Applicable)	Approval Date / Time	Expiry Date
21	License & Registration	15111100S Decomissioning Study of Onshore Facilities/Project	No	Self-operated	Not Applicable	07/11/2023 03:51:05 PM	12/11/2026
22	License & Registration	11101200S Civil & Structural Engineering Consultancy	No	Self-operated	Not Applicable	07/11/2023 09:53:23 AM	12/11/2026
23	License & Registration	11141300S Onshore Soil Investigation	No	Self-operated	Not Applicable	08/11/2023 07:53:07 PM	12/11/2026
24	License & Registration	11111000S Building & Structure Construction	No	Self-operated	Not Applicable	20/11/2023 11:54:00 AM	12/11/2026
25	License & Registration	19121200S Skilled Manpower	No	Self-operated	Not Applicable	06/11/2023 02:48:42 PM	12/11/2026

SPECIAL CONDITION

FOR SWEC

No	Service / Supplier Code	Section	Remark	Effective Date	Due Date
N/A	N/A	N/A	N/A	N/A	N/A

*** END ***

This is a computer generated printout and no signature from PETRONAS is required.

TENAGA NASIONAL

TENAGA NASIONAL

Dengan ini disahkan bahawa

MZFIVE INFRASTRUCTURE & ENERGY SDN. BHD.

**LEVEL 11, MAJU TOWER, 1001 JALAN SULTAN ISMAIL
50250,KUALA LUMPUR,WILAYAH PERSEKUTUAN**

Telah berdaftar dengan Tenaga Nasional Berhad sebagai

Kontraktor Kerja

di bawah kategori yang tercatat dalam sijil ini

GRED	KATEGORI	PENGKHUSUSAN
G7	B	B01, B02, B04, B05, B28****
	CE	CE01, CE02, CE06, CE11, CE12, CE21, CE30, CE36****
	ME	M09, M15****

****

BUTIR-BUTIR PENDAFTARAN

NO PENDAFTARAN TNB	:	3054228
NO PENDAFTARAN SYARIKAT	:	940596U
NO SIJIL PENDAFTARAN	:	0120130107-WP147853
TEMPOH SAHLAKU SEHINGGA	:	24.01.2028
TARAF BUMIPUTERA	:	BUMIPUTERA
LAIN-LAIN PENDAFTARAN	:	PPK0000/2026,PKK0000/2024,PKK0000/2024,PKK0000/2026,PKK0000/2025,PKK0000/2025,KK(B)

QUALITY CERTIFICATION

ISO 9001:2015



BUREAU VERITAS

Bureau Veritas Certification

MZFIVE INFRASTRUCTURE & ENERGY SDN BHD

Level 11, Maju Tower, 1001 Jalan Sultan Ismail, 50250 Kuala Lumpur, Malaysia.

Bureau Veritas Certification Holding SAS - UK Branch certifies that the Management System of the above organisation has been audited and found to be in accordance with the requirements of the management system standards detailed below

ISO 9001:2015

Scope of certification

PROVISION OF ENGINEERING, PROCUREMENT, CONSTRUCTION AND COMMISSIONING (EPCC) FOR INFRASTRUCTURE AND BUILDING INCLUDING STEEL STRUCTURE WORKS.

Original cycle start date:	29-11-2018
Expiry date of previous cycle:	NA
Certification / Recertification Audit date:	NA
Certification / Recertification cycle start date:	25-11-2024
Subject to the continued satisfactory operation of the organisation's Management System, this certificate expires on:	28-11-2027

Certificate No.: MY010707 Version: 1 Issue date: 25-11-2024

UKAS MANAGEMENT SYSTEMS 0008

Mohd Nizam Abdul Malik - Chief Executive (Malaysia)
Signed on behalf of BVCH SAS UK Branch

Certification Body Address: 5th Floor, 100 Lower Thames Street, London, EC3R 6DL, United Kingdom

Local Office: Lot 19.01 & 19.02, 19th Floor, Menara KH, Jalan Sultan Ismail, 50250 Kuala Lumpur, Malaysia.

Further clarifications regarding the scope and validity of this certificate, and the applicability of the management system requirements, please call: +603 2733 7700

UKAS Certificate Template Single Site Rev.4.2 30 Sep 2024

1/1

ORGANIZATION CHART

COMPANY ORGANIZATION

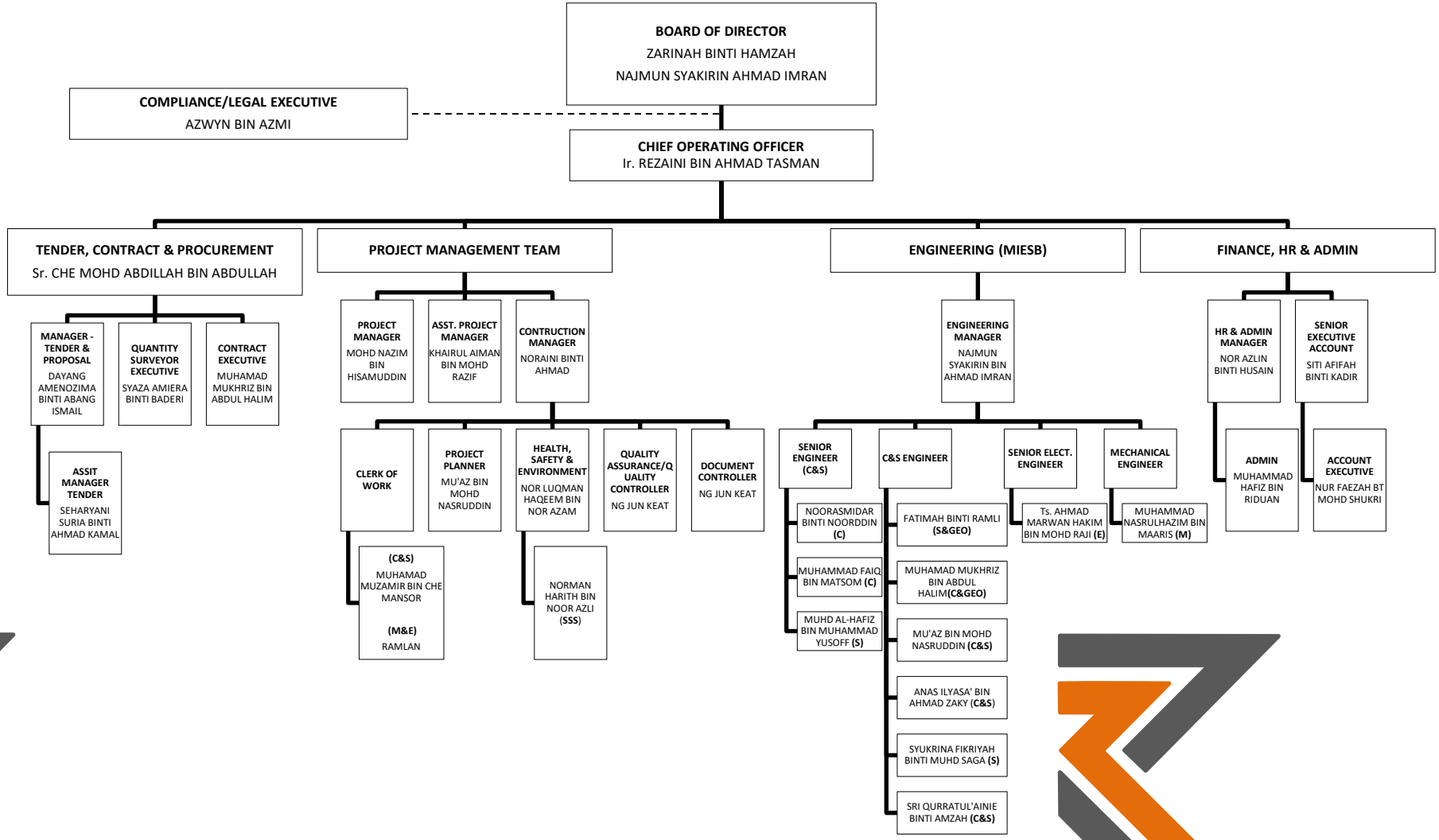

PLANT & MACHINERIES

LIST OF PLANT & MACHINERIES

No.	Detail of type, model, size	Qty	Location	Remarks
1	Excavator, Komtsu/PC200-8N1, Japan & 6690.	1 unit	Sungai Buloh, Selangor.	VFD6327
2	Excavator, JCB/JS3056C, US & 7200.	1 unit	Chuping, Perlis.	VBU634
3	Back Purcher, JD5715 MFWD, US & 4500S.P.	1 unit	Chuping, Perlis.	BLM748
4	Motor Grader, CATERPILLAR, Japan & 135S.P.	1 unit	Chuping, Perlis.	WYJ2063
5	Compactor, SAKAI/SY521D, Japan & 4329.	1 unit	Chuping, Perlis.	BQL5832
6	Dumper, SINOTRUK/HOWO 223259N384PB3.	1 unit	Chuping, Perlis.	VHF5821
7	Dumper, SINOTRUK/HOWO 223259N384PB3.	1 unit	Chuping, Perlis.	VHF5824
8	Paver, VOGELE, German & 162S.P.	1 unit	Sungai Buloh, Selangor.	BHN680

HQ & SATELLITE OFFICES

Site Office:
No. 13,Tingkat Bawah, Kompleks Perniagaan Jejawi, 02600 Arau, Perlis.

Site Office:
Hospital Sultanah Bahiyah, KM 6 Jalan Langgar, 05460 Alor Setar, Kedah Darul Aman

HQ:
Level 11, Maju Tower, 1001 Jalan Sultan Ismail, 50250 Kuala Lumpur.

Site Office:
No 4-11 Jalan USJ Sentral 1, Jalan Subang 1, USJ Sentral, 47600 Subang Jaya, Selangor.

Sungai Rengit, Pengerang, Johor.

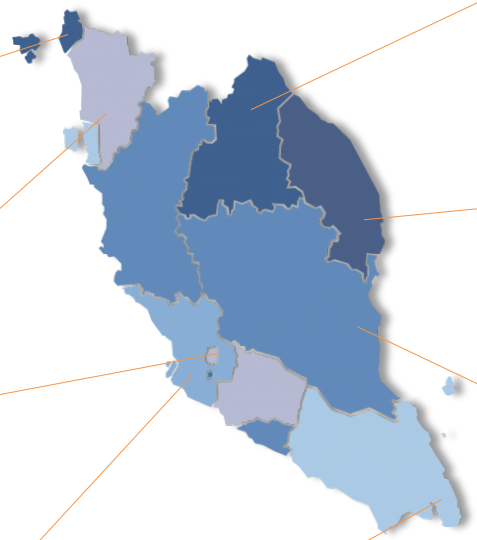

Satellite Office:
PT 748, Lot 187 Block F, Pusat Perniagaan Bandar Baru Darul Naim, Bandar Baru Tunjong, Jalan Kuala Krai, 16010 Kota Bharu, Kelantan.

Satellite Office:
Lot 50080, Jalan Kemaman-Dungun, Kampung Baru, 24300 Kerteh, Kemaman, Terengganu.

Site Office:
A500, Lot 9623, Daerah Kecil Gebeng Mukim Sungai Karang, Daerah Kuantan, Pahang.

Satellite Office:
lock No. F, Lot 1 First Floor, Lintas Jaya Shop Lot, 88300 Penampang, Sabah.

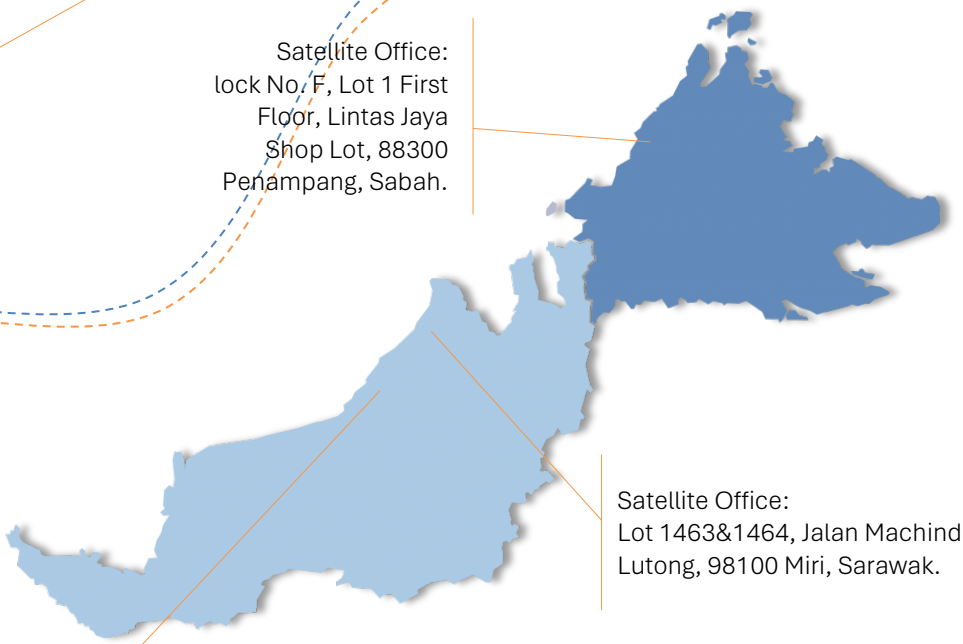

Satellite Office:
Lot 1463&1464, Jalan Machinda, Lutong, 98100 Miri, Sarawak.

Satellite Office:
Lot 7668, 3rd Floor, Block 31, Kemena Land District, 97000 Bintulu, Sarawak.

EXPERIENCES

No	Name of the Project	Client	Role	Project Duration	Contract Value
Completed Projects:					
1.	Pembinaan Tempat Letak Kereta Bertingkat di Hospital Sultanah Bahiyah, Alor Setar, Kedah	Kementerian Kesihatan Malaysia	Construction & Associate Works	18 MO 11/12/23 ~ 8/6/25	**RM13.9 million**
2.	Membina Jalan Sg. Adam ke Kg Banat, Perlis	Jabatan Kerja Raya	Construction & Associate Works	36 MO 25/10/21 ~ EOT 28/11/25	**RM47.8 million**
3.	Supply and Install of Piling Works for Maleic Anhydride (MAN) Refiner & Briquetting for PETRONAS Chemicals MTBE Sdn Bhd	HQC Engineering Malaysia Sdn Bhd (Owner: PETRONAS Chemicals MTBE Sdn Bhd)	Supply and Install of Piling Works	3.5 MO 26/1/24 ~11/5/24	**RM3.42 million**
4.	Temporary Construction Facility (TCF) and the Associated Works for Maleic Anhydride (MAN) Refiner & Briquetting for PETRONAS Chemicals MTBE Sdn Bhd	HQC Engineering Malaysia Sdn Bhd (Owner: PETRONAS Chemicals MTBE Sdn Bhd)	Subcontract work for TCF Basil	3 MO 8/9/23 ~ 24/1/24	**RM3.05 million**
5.	ARKEMA Kerteh 2 Plant Expansion – Civil & Building Works, inclusive Design & Build of Integrated Telecommunication Center which consists of **33Kv Substation** and Control Room.	ARKEMA Thiochemicals Sdn Bhd.	Civil & Building Work & Design and Build 33KvA Substation and Control Room	16 MO 5/4/18 ~ 12/9/19	**RM15.5 million**
6.	Provision of Ground Investigation and Geotechnical Engineering Services for SOGT Project	Petra Resources Sdn Bhd	Ground Investigation & Geotechnical Engineering Services	4 WEEKS	**RM160,000.00**
7.	Provision Of Design & Build Service for Procurement and Construction of Civil and Structural Work of Factory Extension for Shiotani Glass (M) Sdn. Bhd, Senawang Industrial Park, Pekan Senawang, Seremban Negeri Sembilan	SEAMEC MALAYSIA SDN BHD	Demolition & construction works	9 MO 14/3/17 ~ 30/12/17	**RM4.18 million**
8.	Provision For Design & Build Services of Sabah Oil & Gas Terminal (SOGT) Elevated Access Road for Petronas Carigali Sdn Bhd	PETRONAS Carigali Sdn Bhd	Design & Build CONTRACTOR	24 MO 4/8/15 ~ 3/3/17	**RM41.5 million**

No	Name of the Project	Client	Role	Project Duration	Contract Value
9.	RAPID PROJECT - PACKAGE 2 CDU, ARDS, HCDU [JV of CCESCC (M) & MIE] • E/P/C of Contractor Own Camp • E/P/C of Contractor's Temporary Construction Facilities	Sinopec Engineering Group (M)	PMT & Site Construction Team	11 MO 7/2015 ~ 6/2016 8/2015 ~ 6/2016	**RM57.7 million** **RM21.2 million** **RM78.9 million**
10.	Engineering, Procurement, Construction & Commissioning (EPCC) of Gasifier Steam Boiler Renewable Energy Plant at Plot 2 part of Lot Q, Kerteh Polymer Plastic Park, Kerteh Terengganu • Phase 1: Construction of Package boiler house, infra work, demin water tank, raw water tank, fire water tank, **TNB 33Kv Sub-station** & other related utilities.	Khalil Safety Consult (PMC) NSE Energy Sdn Bhd	EPCC Contractor Engineering management detailed engineering design, procurement, contracting and site supervision works.	11 MO 18/1/13 ~ 18/12/13	**RM30.8 million**
11.	Sabah Ammonia Urea (SAMUR) Project • Package 1: Engineering, Procurement and Commissioning (EPCC) of Permanent Bridge at Sg. Senulop, Sabah for Sabah Ammonia Urea (SAMUR) Project Sipitang, Sabah (6419R J020-RQ747-A) • Package 2: Supply, Fabrication and Construction of Civil Work Package – 5 for Ammonia Cooling Tower and Raw Water Tank Foundation • Package 3: Civil Works Package 8 - Construction of various reinforced and precast structures and infrastructure works	Apex Energy Sdn Bhd – PT Rekayasa (Owner: Petronas Chemical Fertilizer Sdn Bhd)	• EPCC • Supply, Fabrication and Construction • Supply, Fabrication and Construction for Civil Works	• 5 MO 2/10/12 ~ 2/3/13 • 5 MO 15/4/13 ~ 31/10/13 • 8 MO 29/7/14 ~ EOT 28/3/15	**RM15.6 million** **RM46.3 million** **RM51.0 million** **RM112.9 million**

BRIEF OVERVIEW OF MAJOR PROJECTS

Project Title	:	Provision for Design & Build Services of Sabah Oil & Gas Terminal (SOGT) Elevated Access Road for Petronas Carigali Sdn Bhd
Project Owner	:	PETRONAS Carigali Sdn Bhd
Scope of Service	:	D&B CONTRACTOR
Start Date	:	4 August 2015 (19 months)
Contract Value	:	RM 41.5 million

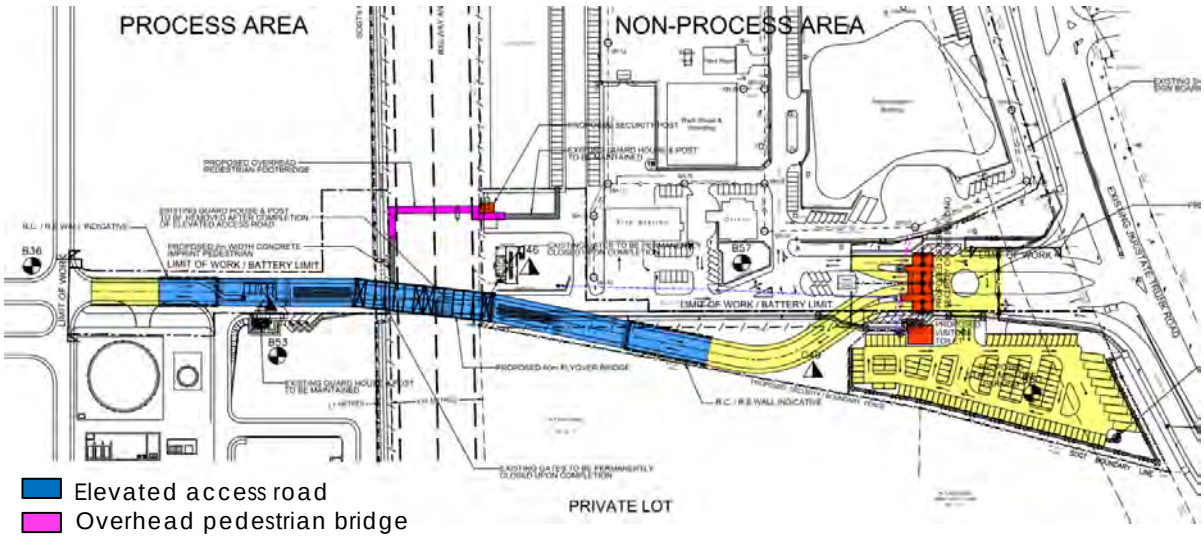





Project Title	:	RAPID PROJECT - PACKAGE 2 - CDU, ARDS, HCDU
Project Owner	:	Sinopec Engineering Group (M)
Scope of Service	:	(1) Engineering, Procurement and Construction of Contractor's Own Camp (COC) (2) Engineering, Procurement and Construction of Temporary Construction Facilities (TCF)
Start Date	:	July 2016
Contract Value	:	RM 78.9 million








Project Title	:	EPCC of Gasifier Steam Boiler Renewable Energy Plant at Plot 2 of Lot Q, Kerteh Polymer Plastic Park, Kerteh, Kemaman, Terengganu
Project Owner	:	NSE Energy
Scope of Service	:	Engineering, Procurement, Construction and Commissioning
Start Date	:	March 2013
Contract Value	:	RM 30.8 million











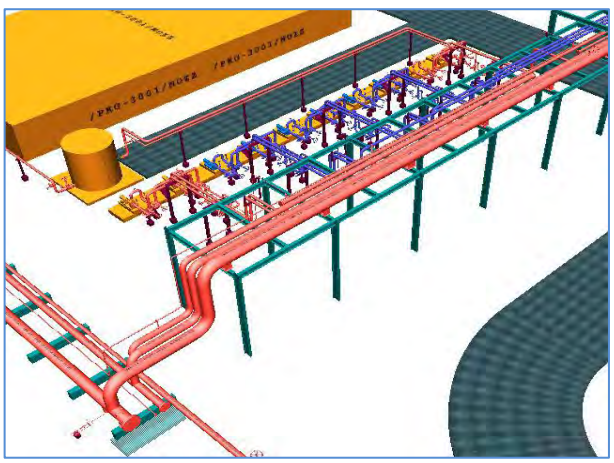

Project Title	:	Sabah Ammonia Urea (Samur) Plant Project, Sipitang, Sabah
Project Owner	:	Petroliam NasionalBerhad
Scope of Service	:	Package 1: EPCC for Permanent Bridge at Sg Senulop Package 2: Supply, Fabrication and Construction for Civil Works Package 5 - Construction of Cooling Tower and raw water tank foundation. Package 3: Supply, Fabrication and Construction for Civil Works Package 8 of various reinforced and precast structures and infrastructure work inclusive of tank foundations, equipment foundations, pipe racks, steelworks, SBR tank, drainage and roadworks
Start Date	:	October 2012
Contract Value	:	RM 112.9 million













Project Title	:	Membina Jalan Sg. Adam ke Kg Banat, Perlis
Project Owner	:	Jabatan Kerja Raya
Scope of Service	:	Construction & Associate Works of road from Sg Adam to Kg Banat, Perlis with length of 3 km include 3 nos of RC (12m + 40m + 40m) and one (1) nos of box culvert (4.5m).
Start Date	:	October 2021
Contract Value	:	RM 47.8 million

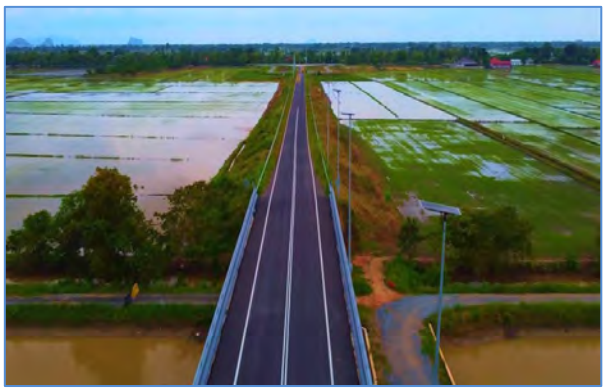





Project Title	:	Temporary Construction Facility (TCF) and the Associated Works for Maleic Anhydride (MAN) Refiner & Briquetting for PETRONAS Chemicals MTBE Sdn Bhd
Project Owner	:	PETRONAS Chemical MTBE Sdn Bhd
Main Contractor	:	HQC Engineering Malaysia Sdn Bhd
Scope of Service	:	D&B CONTRACTOR
Start Date	:	8 Sept 2023 – 24 Jan 2024 (3 mo)
Contract Value	:	RM 3.05 million













Project Title	:	Supply and Install of Piling Works for Maleic Anhydride (MAN) Refiner & Briquetting for PETRONAS Chemicals MTBE Sdn Bhd
Project Owner	:	PETRONAS Chemical MTBE Sdn Bhd
Main Contractor	:	HQC Engineering Malaysia Sdn Bhd
Scope of Service	:	Supply and Install of Piling Works
Start Date	:	January 2024
Contract Value	:	RM 3.42 million









Project Title	:	Pembinaan Tempat Letak Kereta Bertingkat di Hospital Sultanah Bahiyah, Alor Setar, Kedah
Project Owner	:	Kementerian Kesihatan Malaysia
Scope of Service	:	Construction & Associate Works of Multi-storey Car Park
Start Date	:	December 2023
Contract Value	:	RM 13.96 million







HSE AWARD

250,000 SAFE MANHOURS



AIM ZeRO



PETRONAS

Certificate of Recognition

Petroliam Nasional Berhad (PETRONAS)
proudly presents

SOGT Elevated Access Road (EAR) Project

In recognition towards achievement of

AIM ZeR0
(Zero fatality, Zero LTI, Zero Major LOPC,
Zero Major Fire)

Awarded on 9 Oct 2017

Zakaria B Kasah
Vice President, Group Project Delivery (GPD)
Project Delivery & Technology (PD&T)

1,000,000 SAFE MANHOURS



PETRONAS CHEMICALS · MITSUBISHI HEAVY INDUSTRIES, LTD. · APEX APEX ENERGY SDN BHD · REKAYASA

SAFETY AWARD

This Certificate of Appreciation is Awarded to

MIE OIL & GAS SDN BHD

in recognition of successfully to contribute

1,000,000 SAFE MAN-HOURS

Without Lost Time Injury as at 03 March 2013

For Sabah Ammonia Urea (SAMUR) Project

At Sipitang,
On March 03, 2013

Ir. Tiong Huo Chiong	Yasuhiro Uozaki	Rashid Ibrahim	Wayan Tem Gunawan
Project Execution Director PCFSSB	Project Director MHI	Project Director APEX	Project Director REKIND

3,000,000 SAFE MANHOURS



500,000 SAFE MANHOURS

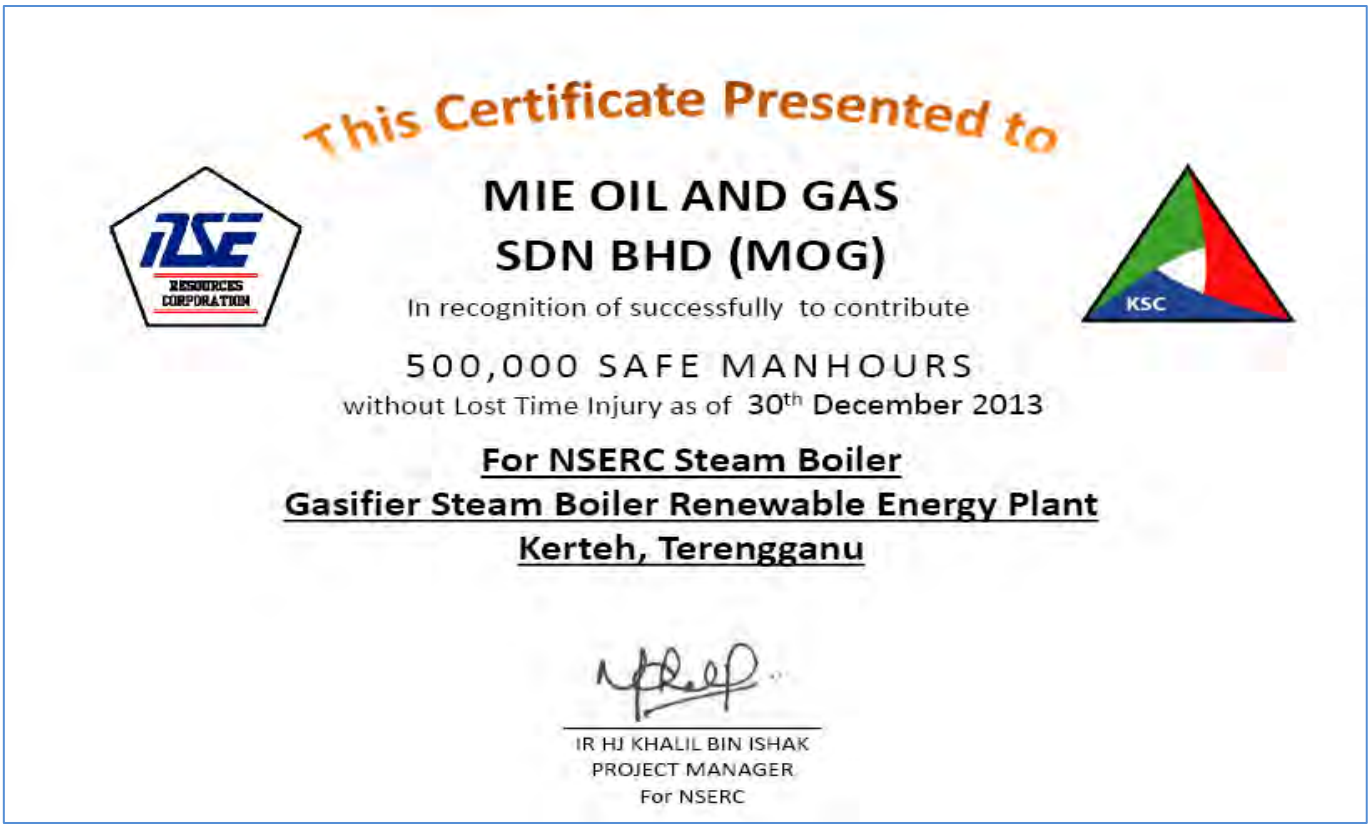

This Certificate Presented to

MIE OIL AND GAS
SDN BHD (MOG)

In recognition of successfully to contribute

500,000 SAFE MANHOURS

without Lost Time Injury as of 30th December 2013

For NSERC Steam Boiler
Gasifier Steam Boiler Renewable Energy Plant
Kerteh, Terengganu

IR HJ KHALIL BIN ISHAK
PROJECT MANAGER
For NSERC

APPRECIATION

TECHNIPFMC



ARKEMA
INNOVATIVE CHEMISTRY

TechnipFMC

ARKEMA KERTEH 2 PROJECT

Certificate of Appreciation

This certificate is awarded to:

MIE-IE

MIE INFRASTRUCTURE
& ENERGY SDN BHD

CONGRATULATION

THE BEST CONTRACTOR OF THE MONTH
2018

YOGARAJAH THURAIRAJAH
Senior Manager HSSE and Marine Safety,
Onshore – Offshore & Subsea,
APAC Corporate HSSE Department
TechnipFMC

SHIOTANI GLASS (M) SDN BHD



Certificate of Appreciation

MIE INFRASTRUCTURE
& ENERGEY SDN. BHD.

In recognition of your dedicated performance and expertise in the construction of our factory extension.
Your outstanding efforts and professionalism have made a significant contribution to the success of this project.
We here wish to express our sincere gratitude and honor you with the Certificate of Appreciation to your achievement.

Presented 22 March 2018

Shiotani Glass(Malaysia) Sdn. Bhd.

GLOBAL TOP BRAND AWARD





MZFIVE Infrastructure & Energy Sdn Bhd
Reg. No. 201101012456 (940596-U)
11.01A, Level 11, Maju Tower,
1001 Jalan Sultan Ismail
50250 Kuala Lumpur
Tel:603-27728969
Fax:603-27728569
Email: mogtech@miesb.com.my